



Alliance of
Cardiovascular
Professionals

Wisconsin Chapter

CONFERENCE PROGRAM



**The Wisconsin Chapter of the
Alliance of Cardiovascular Professionals
(Formerly WI-SICP)**

12th Annual Educational Conference
November 10th - 11th, 2017
Kalahari Water Park & Resort
~ Wisconsin Dells ~

**This conference is intended for: Physicians, Fellows, Residents,
Interventional Cardiology Lab Professionals and Nurses**



Alliance of
Cardiovascular
Professionals

This meeting is ACVP approved.
ASRT approved for 5.5 Category A, CE Credits
and 4 ASATT credits

Fall Educational Conference

WI-ACVP 12th Annual Educational Conference Agenda

Friday, November 10, 2017

TIME	Event	Presenter	Room
1800 - 1900	Registration	WI-ACVP Board of Directors	Bowling Center
1900 - 2100	Bowling & Pizza Party	WI-ACVP Board of Directors	Bowling Center

Saturday, November 11, 2017

TIME	Event	Presenter	Room
0630 - 0730	Late Registration	WI-ACVP Board of Directors	Suite 4
0700 - 0745	Breakfast / Vendors		Suite 5 / Suite 6
0730 - 0745	Welcome	Outgoing WI-ACVP President <i>Erwin Wuehr, CP National Chapter Liaison</i>	Suite 4
0745 - 0805	ACVP	What ACVP Means to You <i>Sean McElgunn, Vice President for Corporate Relations, ACVP</i>	Suite 4
0805 - 0905	Presentation 1	Repolarization Syndrome <i>Atul Bhatia, MD</i>	Suite 4
0905 - 1005	Presentation 2	Appropriate Use Criteria in the Cath Lab <i>Doreen Plautz, RN</i>	Suite 4
1005 - 1025	Break / Vendors		Suite 5 / Suite 6
1025 - 1125	Presentation 3	Endovascular Aneurysm Repair <i>Eric Stilp, MD</i>	Suite 4
1125 - 1225	Presentation 4	Before Door to Ballon Time <i>Peter Rankin, RN</i>	Suite 4
1225 - 1315	Lunch / Vendors		Suite 5 / Suite 6
1315- 1415	Presentation 5	Percutaneous Mitral Valve <i>Tanvir Bajwa, MD</i>	Suite 4
1415 - 1515	Presentation 6	Cardiac Assist Devices <i>John Mulder PA-C</i>	Suite 4
1515 - 1530	Break / Vendors		Suite 5 / Suite 6
1530 - 1630	Presentation 7	Before Door to Balloon Time <i>Trevor Johnson, RN</i>	Suite 4
1630 - 1645	Closing Remarks	Incoming WI-ACVP President <i>Kelly MaGee, RN</i>	Suite 4

13th Annual Educational Conference November 9 & 10, 2018

Mark your calendars NOW!



Alliance of
Cardiovascular
Professionals

Wisconsin Chapter



12th Annual Educational Conference November 10th - 11th, 2017 Kalahari Water Park & Resort ~ Wisconsin Dells ~

WI-ACVP 2016 - 2017 Board of Directors



President / National ACVP Chapter Liaison / Past President

Erwin Wuehr graduated from the Milwaukee School of Engineering as a Biomedical Engineer and as a Cardiovascular Perfusionist. Erwin worked as a perfusionist for eight years before being hired at the Milwaukee Area Technical College to develop their Cardiovascular Technology Program. He is currently the Program Director for both the Invasive CVT and Echocardiography programs as well as the Anesthesia Technology program. Erwin is a founding member of WI-ACVP / WI-ACVP and served as president of the WI-ACVP in 2009, 2016 & 2017 and is the current Chapter Liaison for National ACVP.



President-elect

Kelly Magee graduated from Milwaukee Area Technical College with a degree in Cardiovascular Technology and has earned her RCIS credential. Kelly also has a master's degree in nursing with leadership and management emphasis. Kelly has been working for Aurora Healthcare for the last 15 years and is currently the manager of interventional cardiology.

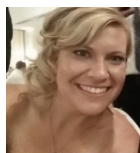

Secretary

Kathleen graduated in 2014 with a degree in Cardiovascular Technology from Milwaukee Area Technical College and has a RCIS certification. She has worked at St. Mary's Hospital in Madison since 2014.



Treasurer

Samantha Keihl is a 2014 graduate of the Invasive CVT program at the Milwaukee Area Technical College. She has been employed at Aurora-Summit Medical Center for the previous six years, the last two in the cardiac cath lab. Samantha has earned her CRAT & RCIS credentials.



Manufacturing Co-Representative

Tim Tobolic is currently a Structural Heart Territory Manager at Boston Scientific responsible for structural heart products. Tim has covered most of the state of Wisconsin for the last 8 years specializing in medical devices related to interventional cardiology and structural heart. Tim along with all Boston Scientific employees are required to complete RCIS certification during their training.



Manufacturing Co-Representative

Matt Trickey is currently a Business Partner at Boston Scientific responsible for Interventional Cardiology and Structural Heart products within the Wisconsin market. Matt has over 5 years of experience in a variety of medical device specialties. Matt, along with all Boston Scientific employees are required to complete RCIS certification during their training.



Alliance of
Cardiovascular
Professionals

Wisconsin Chapter



12th Annual Educational Conference November 10th - 11th, 2017 Kalahari Water Park & Resort ~ Wisconsin Dells ~

~ About your Speakers ~



Tanvir Bajwa, MD

Dr. Tanvir Bajwa is a highly accomplished Milwaukee-area physician, best known for his technical expertise in advanced interventional cardiac, peripheral vascular and structural heart disease procedures. He has participated in and designed several scientific research protocols to treat such conditions as peripheral vascular disease, renal artery disease, abdominal aneurysms and carotid artery disease. Dr. Bajwa serves on the faculty at Aurora Sinai Medical Center in a variety of appointments, including Associate Head, Cardiovascular Disease Section; Director, Cardiac Catheterization Laboratory; and Director, Peripheral Vascular Laboratory.



Atul Bhatia, MD

Dr. Bhatia was the first electrophysiologist to implant a “combo” device (combination defibrillator and biventricular pacemaker) in South Asia. After earning his medical degree in India, Dr. Bhatia came to the U.S. where he completed fellowships in both cardiovascular disease and clinical cardiac electrophysiology through the University of Wisconsin Medical School’s Milwaukee Clinical Campus at Aurora Sinai Medical Center. Dr. Bhatia is a fellow of the American College of Cardiology and the Heart Rhythm Society, and is a member of the American Heart Association



Eric Stilp, MD

Dr. Stilp earned his medical degree at George Washington University School of Medicine, Washington D.C., in 2006. He went on to complete eight years of post-graduate training at Yale School of Medicine, New Haven, Conn., that included a residency in internal medicine, a year as chief medical resident, and fellowships in cardiology and in interventional cardiology. Dr. Stilp is board certified in internal medicine, cardiology and non-invasive vascular imaging. His clinical interests center on the interventional treatment of peripheral arterial disease and coronary artery disease, specifically those contributing to critical limb ischemia, stroke and heart attack.



Doreen Plautz, RN

Ms. Plautz graduated from Cardinal Stritch University with a Bachelor’s Degree in Nursing. Doreen has had 20+ years of experience in adult and pediatric critical care, medical cardiology, quality management and for the past 4 years has been in the role as Cardiac Integration Manager for the Aurora Health Care System.

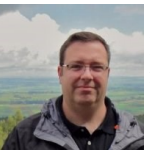

Peter Rankin, Flight Nurse, RN, BSN, CFRN UW Med Flight

Mr. Rankin graduated from Edgewood College with a BSN and is currently employed with MedFlight in Madison. He is responsible for providing safe, comprehensive care to adult, pediatric and neonatal patients that are critically ill and/or injured in the pre-hospital setting and during intra-facility transports. Other responsibilities include maintaining proficiency in advanced nursing practice maneuvers of rapid sequence induction, endotracheal intubation and cricothyrostomy.



John Mulder, RN

Mr. Mulder graduated with a Master of Physician Studies from Grand Valley State University. He is currently employed at West Michigan Heart PC in Grand Rapids, Michigan. He is focused heavily on Interventional Cardiology, with extensive efforts toward improving the safety and appropriateness of practice and procedures through research and education of unit staff and providers. In 2013 started and managed the Chronic Total Occlusion Clinic which has become the highest volume CTO center in the state.



Luke Lamers, MD

Dr. Luke Lamers is a pediatric cardiologist who leads the Pediatric Catheterization team at American Family Children’s Hospital. He also participates in diagnostic and interventional catheterizations in the expanding population of adults with congenital heart disease. He received his MD from the Medical College of Wisconsin in Milwaukee. He is board certified in pediatric cardiology and is a Fellow of the Society for Cardiovascular Angiography and Interventions.



Alliance of
Cardiovascular
Professionals

Wisconsin Chapter

Hotel Information & Reservations

Fall Educational Conference

Wisconsin Dells®

Rooms have been reserved at a special conference rate of \$119.00 for Thursday, \$129.00 for Friday and \$149.00 for Saturday, per room, plus tax. Make your reservation under Alliance of Cardiovascular Professionals by calling the hotel at 1-877-253-5466 before October 10, 2017.



1305 Kalahari Drive
Wisconsin Dells
<http://www.kalahariresorts.com/wi>



**Bring your family!
Fun for all!**

From Madison:

I-90 westbound to exit #92, Hwy 12 (Lake Delton/Wisconsin Dells). Turn west (right) at the bottom of the exit ramp onto Hwy 12. At the first stoplight (Meadowview Drive), turn right to Kalahari Drive.

From Milwaukee:

I-94 westbound to exit #92, Hwy 12 (Lake Delton/Wisconsin Dells). Turn west (right) at the bottom of the exit ramp onto Hwy 12. At the first stoplight (Meadowview Drive), turn right to Kalahari Drive.

From Green Bay/Appleton:

US 41 southbound to Hwy 44 west. Hwy 44 west to Hwy 23 west. (Hwy 23 merges with I-39), exit #100 Hwy 23 west to Wisconsin Dells. Hwy 23 (Broadway Street) through downtown Wisconsin Dells. Once over the bridge, at the 2nd stoplight, Hwy 23/12, Wisconsin Dells Parkway, turn left. In three stoplights, turn left onto Hwy 12. In two stoplights (Meadowview Drive), turn left to Kalahari Drive.

From Chicago:

I-90 westbound to exit #92, Hwy 12 (Lake Delton/Wisconsin Dells). Turn west (right) at the bottom of the exit ramp onto Hwy 12. At the first stoplight (Meadowview Drive), turn right to Kalahari Drive.



Alliance of
Cardiovascular
Professionals

Registration Form

November 10 & 11, 2017 * Kalahari Water Park & Resort * Wisconsin Dells

To register by mail:

Send your registration form (below)
and remittance (endorsed to WI-ACVP) to:

Mail with remittance to:
Kathleen Bowers,
WI-ACVP Secretary
5780 Lacy Rd
Fitchburg, WI 53711

ONLINE REGISTRATION

<http://wisicp.com/2017education.html>

Credit Cards Accepted!

PLEASE PRINT LEGIBLY

Registrant's Name _____

Home Address _____

City _____ State _____ Zip _____ Phone # (____) _____

Hospital Name _____

Home Email Address (required for confirmation) _____

ACVP Membership # _____

Please list any food allergies or dietary restrictions

Additional guests for
bowling & pizza \$ 35.00 each

Registration Cost

(includes Conference & Friday Night Networking/Pizza/bowling)

ACVP/SICP Member \$100.00 \$135.00

Non ACVP/SICP member \$125.00 \$160.00

Count me in for bowling & pizza! Yes No

Number of guests attending ____ x \$35.00 = \$ _____

Total Enclosed \$ _____

Not an ACVP member?

ACVP membership is only \$85.00 per year

Go to:
<https://www.acp-online.org/members/join-acvp/>



It's a profession, not a job!

Bowling Information

We have reserved the Kalahari Bowling Alleys for a fun-filled night of bowling and comradery! Each entrant will receive 3 games of bowling and enjoy *all-you-can-eat* Cheese, Sausage and Pepperoni Pizza, Bread Sticks, Salad and Soda, served from 7:00 - 8:30pm in a smoke-free environment! Guests extra.

Cash Bar available.